© Sabin Bikandi Belandia

Bedaxagar

(txotisa)

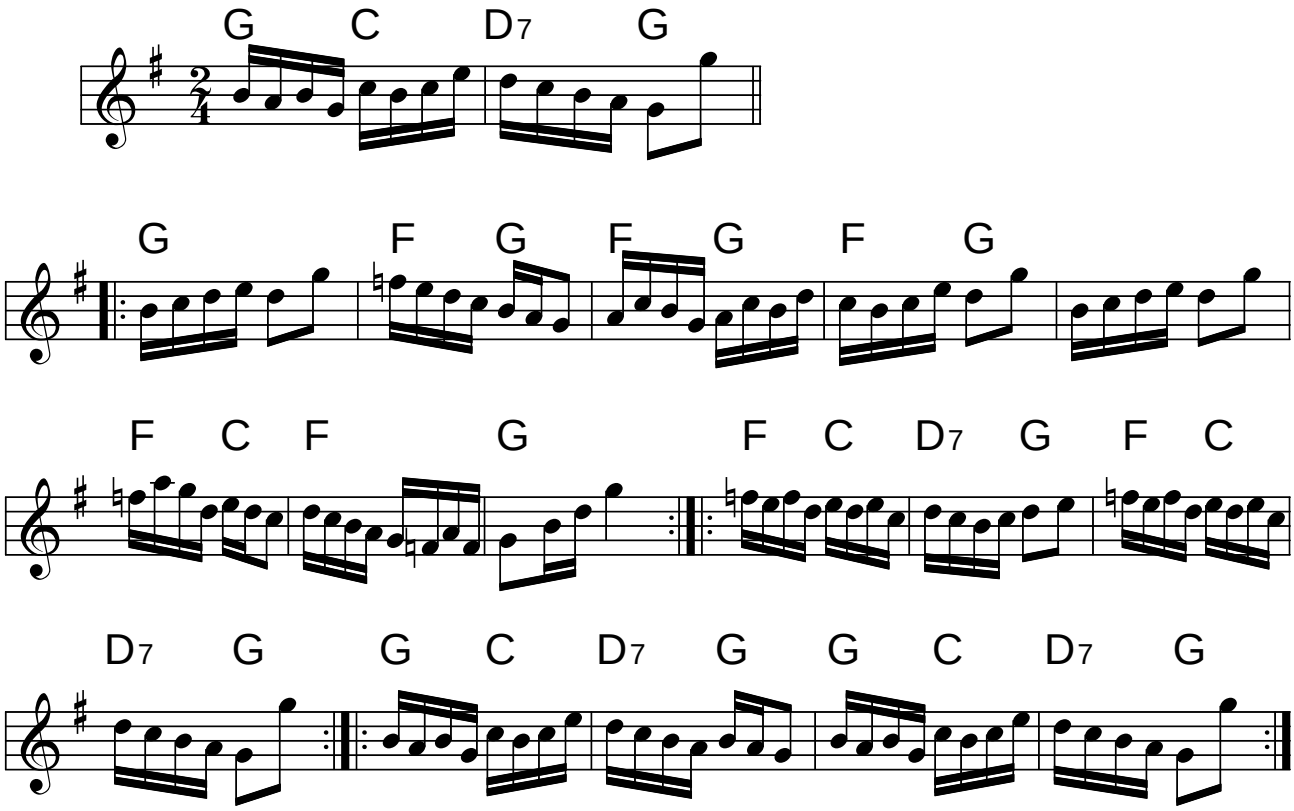

AIKÕ
www.aikotaldea.com