© Sabin Bikandi Belandia

4. Zazpikoa
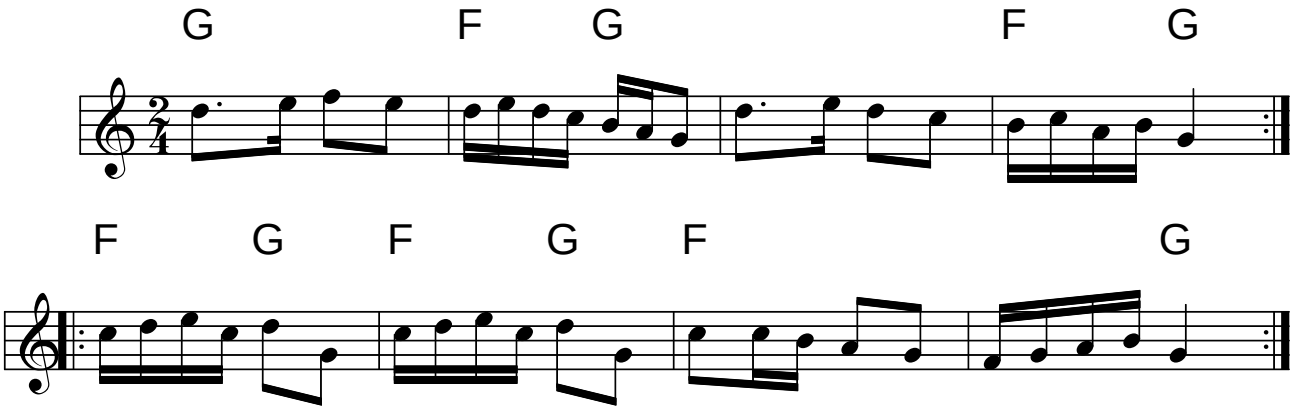
(iauzia)